

Compass Psychology Services: ADOS-2 & ADI-R with Adults

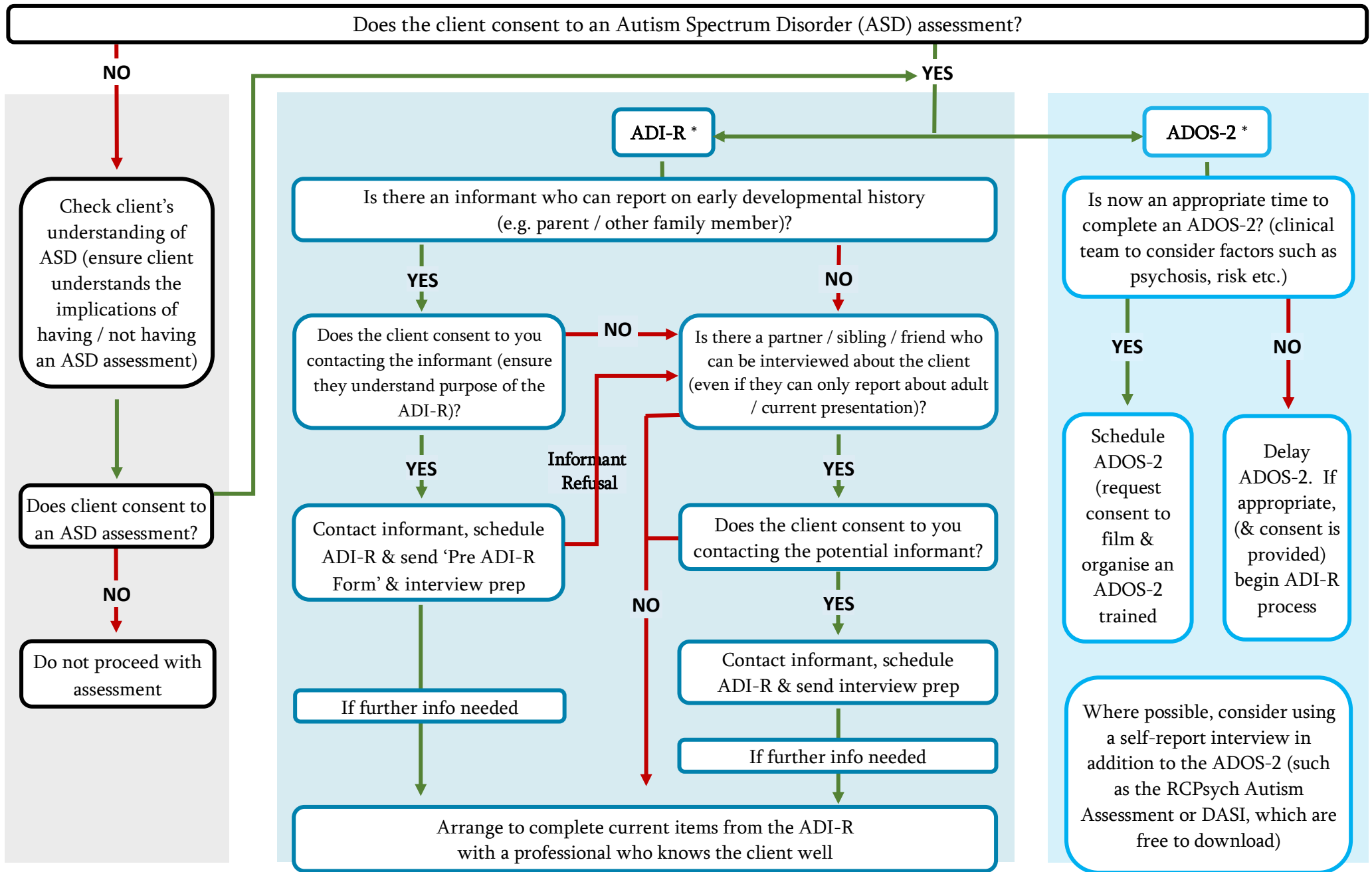

** The ADI-R and ADOS-2 should be used alongside other clinical information. Where possible, consider an additional self-report interview. Pervasiveness / persistence of symptoms should be considered, and differential diagnoses must be taken into account. Information obtained should be considered against the DSM or ICD criteria for Autism.*